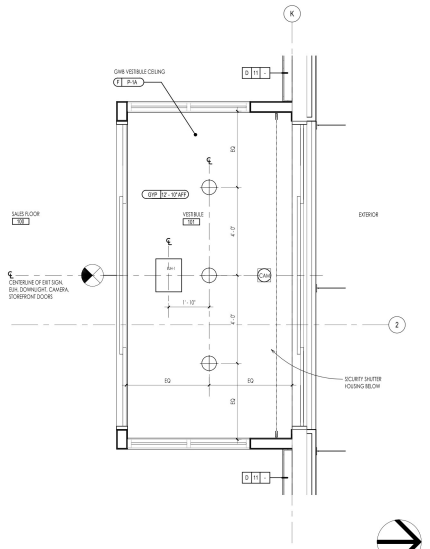

G1 ENLARGED ENTRY VESTIBULE REFLECTED CEILING PLAN
1/2" = 1'-0"

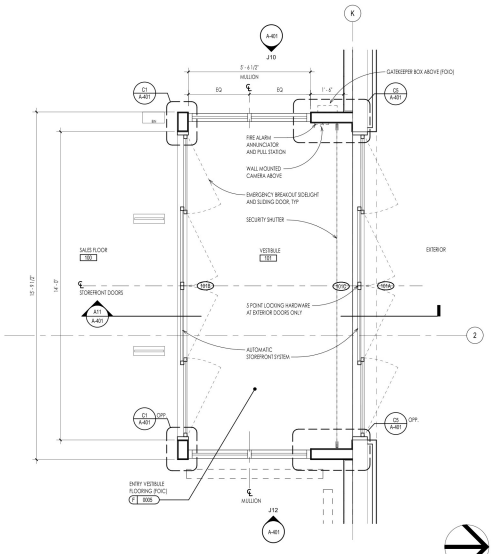

G4 ENLARGED ENTRY VESTIBULE PLAN
1/2" = 1'-0"

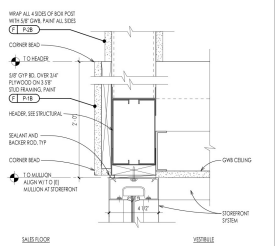

J8 STOREFRONT HEAD
3" = 1'-0"

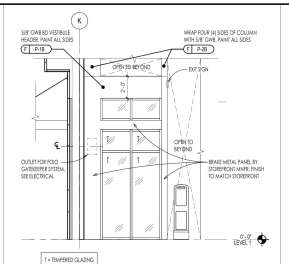

J10 ENTRY VESTIBULE WEST ELEVATION
1/4" = 1'-0"

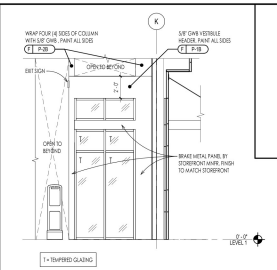

J12 ENTRY VESTIBULE EAST ELEVATION
1/4" = 1'-0"

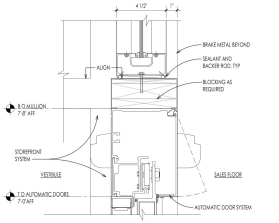

G8 VESTIBULE AT AUTOMATIC- DOOR HEAD
3" = 1'-0"

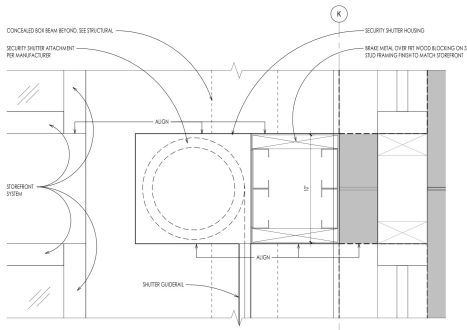

F11 STOREFRONT SECURITY SHUTTER HEADER DETAIL
3" = 1'-0"

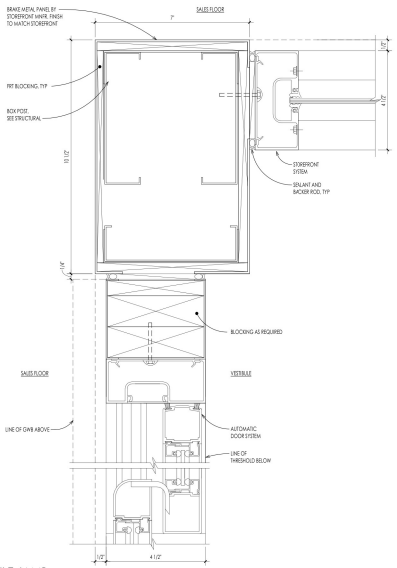

C1 VESTIBULE JAMB
3" = 1'-0"

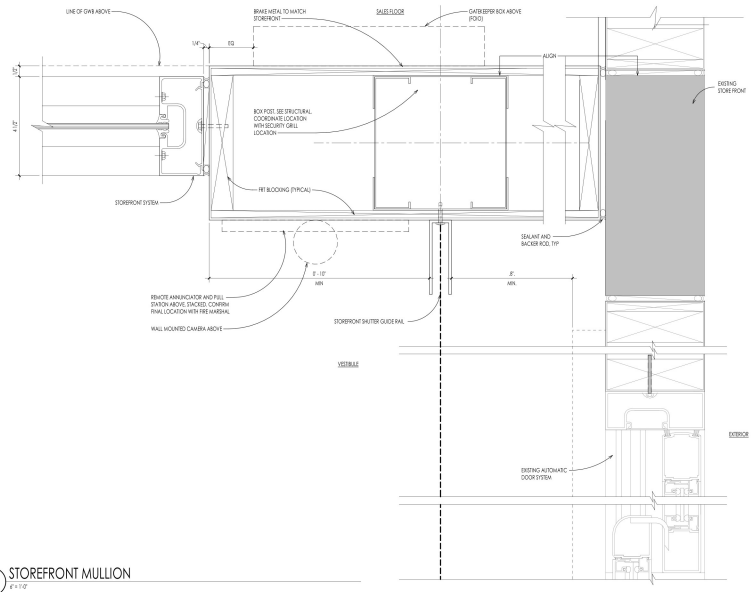

C5 STOREFRONT MULLION
3" = 1'-0"

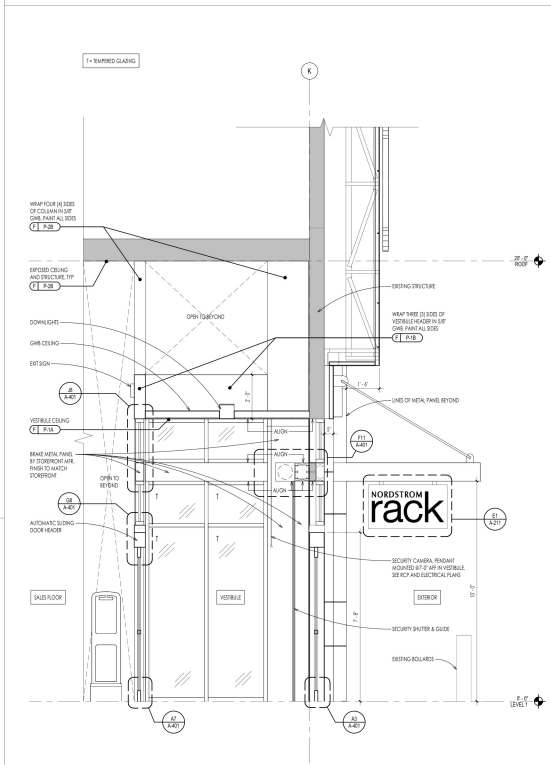

A11 ENLARGED VESTIBULE SECTION
1/2" = 1'-0"

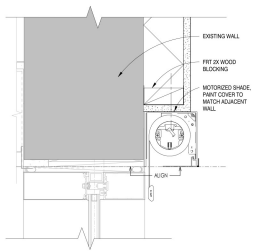

A1 MOTORIZED SHADE AT STOREFRONT
3" = 1'-0"
4/27/22 FEB 2024

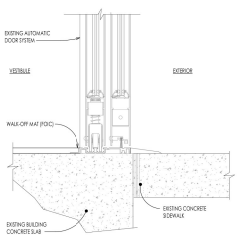

A3 ENTRY THRESHOLD
3" = 1'-0"

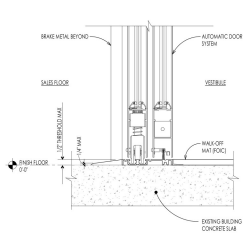

A7 VESTIBULE THRESHOLD
3" = 1'-0"

OWNER:
NORDSTROM, INC.
1600 7th Avenue, Suite 2900
Seattle, WA 98101
TEL: (206) 303-4300
FAX: (206) 303-4319
www.nordstrom.com

CALLISONRTKL
AN ARCADIS COMPANY
CallisonRTKL Inc.
www.callisonrtkl.com

NORDSTROM

NORDSTROM RACK WESTCHASE SHOPPING CENTER (3722)

10885 WESTHEIMER ROAD
HOUSTON, TX 77042
PROJECT #006-250118.00

ISSUED	DATE
PERMIT/BID SET	3/5/24
REVISED	DATE

VESTIBULE PLANS, SECTIONS, AND DETAILS

A-401

C:\Users\kennis.lee\Documents_Revit\Localrs\A3722_Westchase_Arch_Central_R22_kennis.leeMLC4.rvt 3/1/2024 11:20:45 AM
COPYRIGHT © 2024 CallisonRTKL Inc.

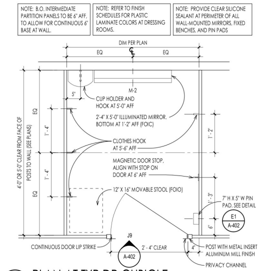

J1 PLAN AT TYP DR CUBICLE
3/4" = 1'-0"
rk3722 FEB 2024

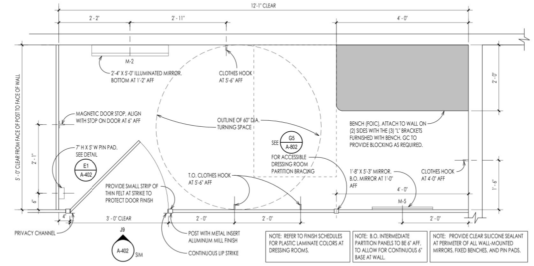

J3 PLAN AT TYPICAL ACCESSIBLE AND OVERSIZED DRESSING ROOM CUBICLES
3/4" = 1'-0"
rk3722 FEB 2024

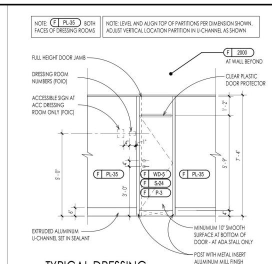

J9 TYPICAL DRESSING ROOM CUBICLE ELEVATION
3/8" = 1'-0"
rk3722 FEB 2024

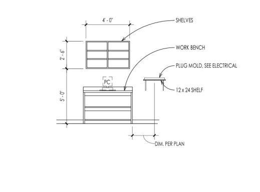

G3 WORK BENCH SHELVES
1/4" = 1'-0"

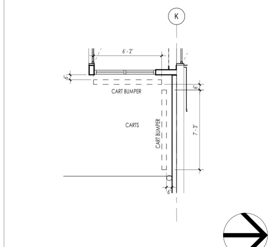

G5 ENLARGED CART AREA AT ENTRY
1/4" = 1'-0"

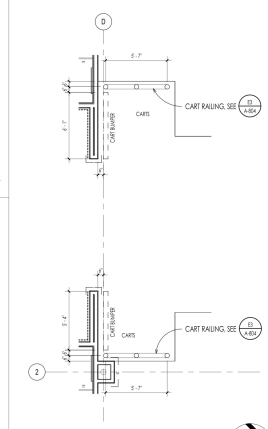

G7 ENLARGED CART AREA AT DRESSING ROOM
1/4" = 1'-0"

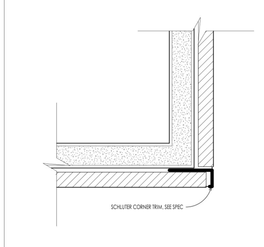

G9 TOILET ROOM TILE OUTSIDE CORNER
12" = 1'-0"

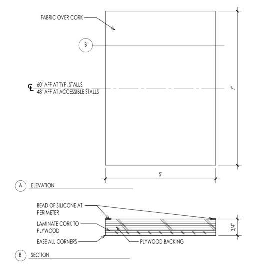

E1 PIN PAD DETAIL
6" = 1'-0"

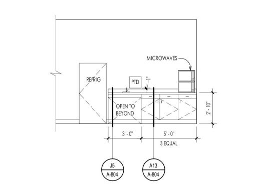

E3 EMPLOYEE BREAK ROOM
1/4" = 1'-0"

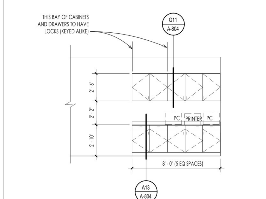

E5 WORK AREA
1/4" = 1'-0"

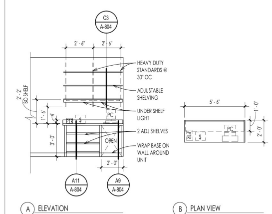

E7 C.R. DETAILS
1/4" = 1'-0"

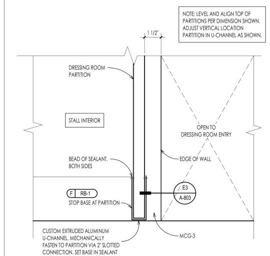

E9 ENTRY THRESHOLD BASE TRANSITION
3" = 1'-0"
rk3722 FEB 2024

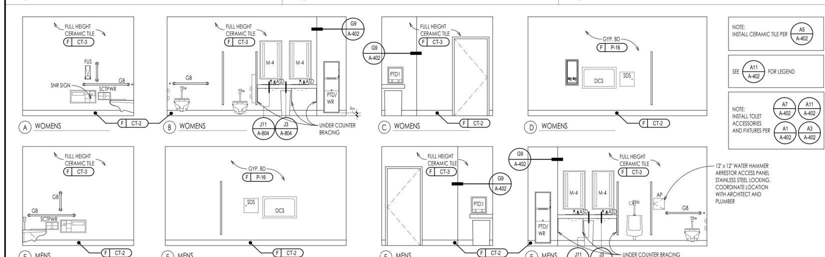

C1 MEN'S/ WOMEN'S RESTROOM ELEVATIONS
1/4" = 1'-0"
rk3722 FEB 2024

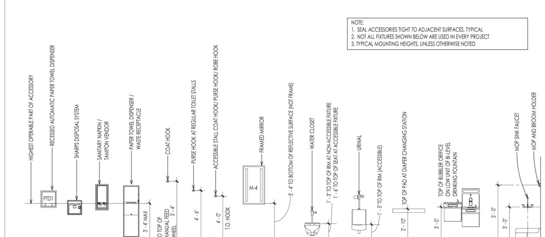

C7 TYPICAL MOUNTING HEIGHTS FOR TOILET FIXTURES/ ACCESSORIES/ AND LOCKER ROOM
1/4" = 1'-0"

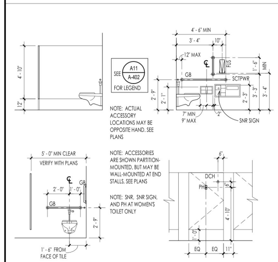

A1 ACCESSIBLE TOILET STALL
1/4" = 1'-0"
rk3722 FEB 2024

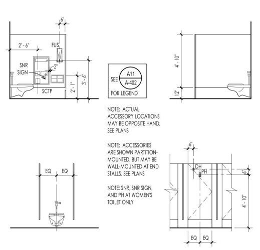

A3 TYPICAL TOILET STALL
1/4" = 1'-0"
rk3722 FEB 2024

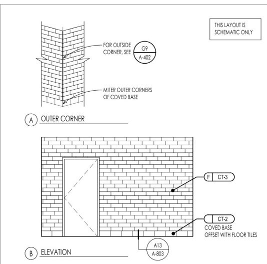

A5 CERAMIC WALL TILE LAYOUT
1/4" = 1'-0"

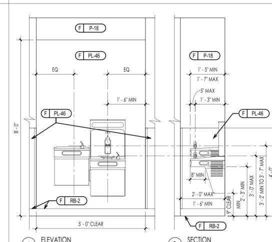

A7 ACCESSIBLE WALL- MOUNTED DRINKING FOUNTAIN
1/2" = 1'-0"
rk3722 FEB 2024

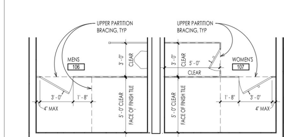

A9 RESTROOM PARTITION BRACING DIAGRAM
1/4" = 1'-0"

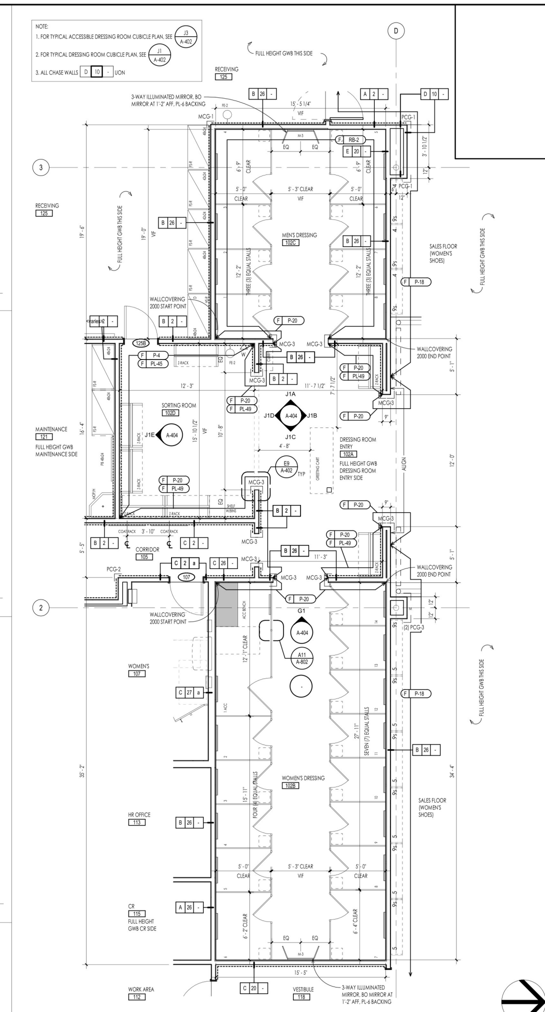

D11 ENLARGED DRESSING ROOM PLAN
1/4" = 1'-0"

ACCESSORIES ABBREVIATION LEGEND

AP	HAMMER ARRESTOR ACCESS PANEL
ACC	ACCESSIBLE (FIXTURE OR STALL)
AMB	AMBULATORY ACCESSIBLE (FIXTURE OR STALL)
ASD	AUTOMATIC SOAP DISPENSER
CMTF	COUNTER-MOUNTED TRASH FRAME
DCS	DIAPER CHANGING STATION
DCH	DOOR COAT HOOK
FUS	FOLDING UTILITY SHELF
G8	GRAB BAR
M-4	ILLUMINATED RESTROOM MIRROR
PH	PURSE HOOK
PTD	PAPER TOWEL DISPENSER
PTD1	RECESSED AUTOMATIC PAPER TOWEL DISPENSER
PTD/WR	PAPER TOWEL DISPENSER/ WASTE RECEPTACLE
SCTP	SURFACED-MOUNTED SEAT COVER AND TOILET PAPER DISPENSER AND ADDITIONAL TOILET PAPER DISPENSER
SCTP1	FULLY-RECESSED SEAT COVER AND TOILET PAPER DISPENSER
SCTPSN	THRU-PARTITION SEAT COVER, TOILET PAPER DISPENSER AND SANITARY NAPKIN RECEPTACLE, AND ADDITIONAL TOILET PAPER DISPENSER
SCTPWR	FULLY-RECESSED HORIZONTAL SEAT COVER, TOILET PAPER DISPENSER AND SANITARY NAPKIN RECEPTACLE, AND ADDITIONAL TOILET PAPER DISPENSER
SCTPSN1	THRU-PARTITION-MOUNTED SEAT COVER, TOILET PAPER DISPENSER AND SANITARY NAPKIN RECEPTACLE, AND ADDITIONAL TOILET PAPER DISPENSER
SD	SOAP DISPENSER
SDS	SHARPS DISPOSAL SYSTEM
SNR	SANITARY NAPKING RECEPTACLE
SNV	SANITARY NAPKIN/ TAMPON VENDOR
TPD	TOILET PAPER DISPENSER
WR	WASTE RECEPTACLE

NOTE:
1. FOR ACCESSIBLE STALL DCH/PH SEE
2. ALL CHASE WALLS E 11 - UON
3. - - - - - UPPER TOILET PARITION BRACING

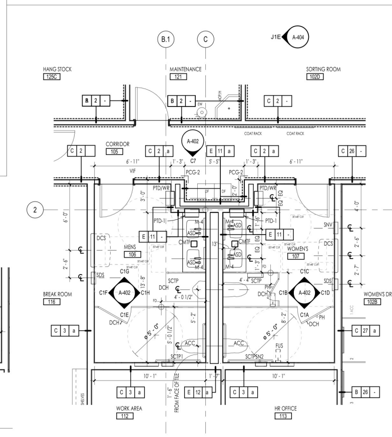

A11 ENLARGED RESTROOM PLAN
1/4" = 1'-0"

OWNER:
NORDSTROM, INC.
1600 7th Avenue, Suite 2500
Seattle, WA 98101
TEL: (206) 303-4300
FAX: (206) 303-4319
www.nordstrom.com

CALLISONRTKL™
AN ARCADIS COMPANY
CallisonRTKL Inc.
www.callisonRTKL.com

REGISTERED ARCHITECT CHRISTOPHER GUNTER 29311 STATE OF TEXAS

NORDSTROM

NORDSTROM RACK WESTCHASE SHOPPING CENTER (3722)

10885 WESTHEIMER ROAD
HOUSTON, TX 77042
PROJECT #006-230118.00

ISSUED	DATE
PERMIT/BID SET	3/5/24
REVISED	DATE

ENLARGED PLANS AND ELEVATIONS

A-402

COPYRIGHT © 2024 CallisonRTKL Inc.

C:\Users\kannis.lee\Documents_Revit\Local\rk3722_Westchase_Arch_Central_R22_kannis.lee68LC4.rvt
3/1/2024 11:20:49 AM

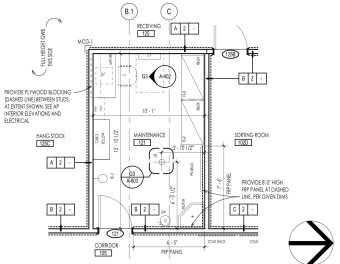

J1 ENLARGED MAINTENANCE ROOM

1/4" = 1'-0"

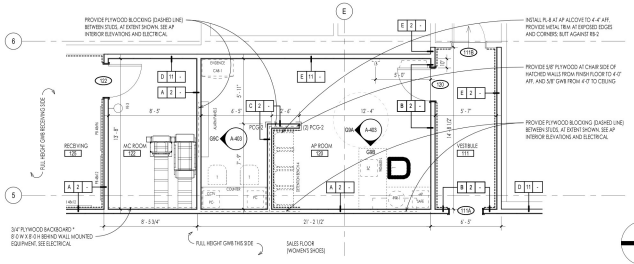

J3 ENLARGED BACK OF HOUSE (MC ROOM, AP ROOM AND VESTIBULE)

1/4" = 1'-0"

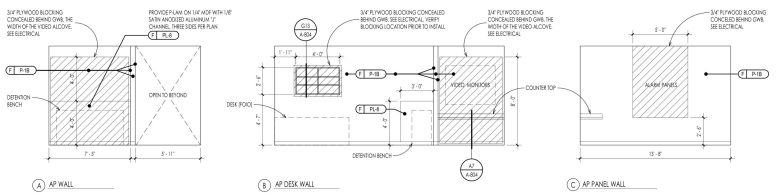

A AP WALL

B AP DESK WALL

C AP PANEL WALL

G9 ASSET PROTECTION ELEVATIONS

1/4" = 1'-0"

#3722 FEB 2024

OWNER:
NORDSTROM, INC.
1600 7th Avenue, Suite 2900
Seattle, WA 98101
TEL: (206) 303-4300
FAX: (206) 303-4319
www.nordstrom.com

REGISTERED ARCHITECT
CHRISTOPHER M. KARAM
29311
STATE OF TEXAS

CALLISONRTKL™
AN ARCADIS COMPANY
CallisonRTKL Inc.
www.callisonrtkl.com

NORDSTROM

NORDSTROM RACK WESTCHASE SHOPPING CENTER (3722)

10885 WESTHEIMER ROAD
HOUSTON, TX 77042

PROJECT #0116-2301.18.00

ISSUED	DATE
PERMIT/BID SET	3/5/24

REVISED	DATE

ENLARGED PLANS AND ELEVATIONS

A-403

C:\Users\karenb.ken\Documents_Revit\Local\#3722_Westchase_Arch_Central_R22_karenb.ken66.C4.rvt 3/1/2024 11:53:50 AM

COPYRIGHT © 2024 CallisonRTKL Inc.